

Plan Showing The Proposed Construction of Residential Building in Plot No:23 S.No: 129/7, Ganesh Puram, Thiruninravur Village & Town Panchayat Limit, Sriperumbudur Taluk, Chengai Anna District. scale 1:100.

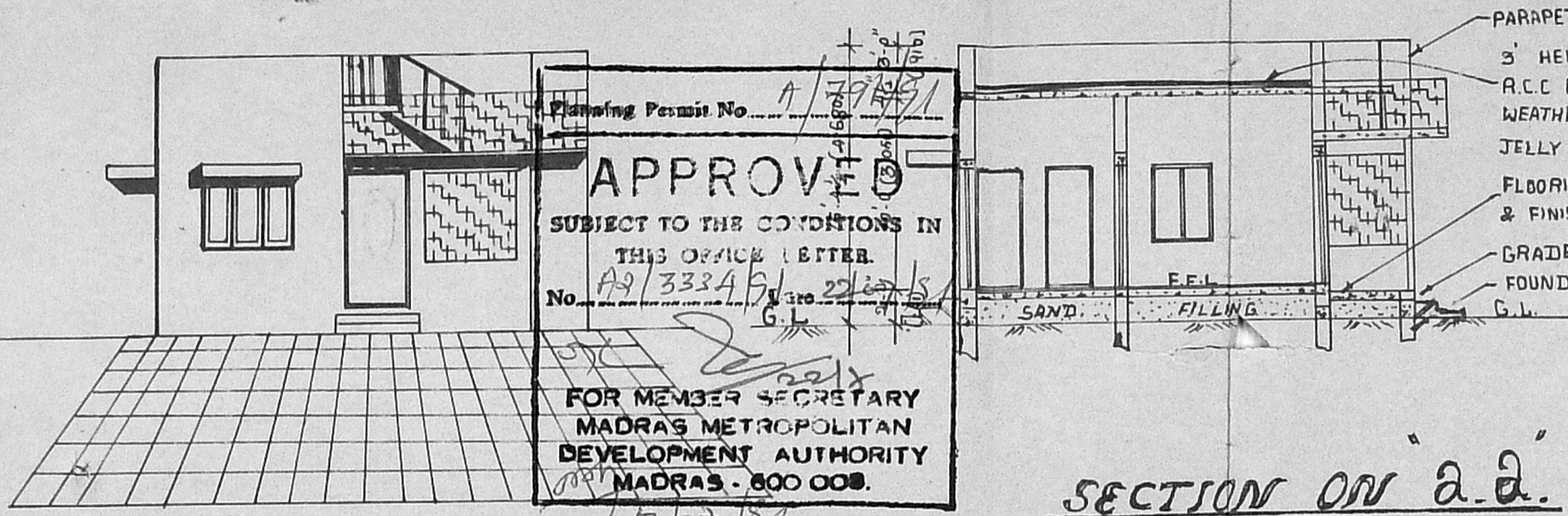

PARAPET WALL 0.23 THICK  
3' HEIGHT.  
R.C.C ROOF SLAB 12CM THICK & WEATHERING COURSE WITH BRICK JELLY LIME ON TOP OF THE ROOF SLAB.  
FLOORING WITH P.C.C 1:4:8 10CM THICK & FINISHED WITH C.M 1:4.  
GRADE BEAM.  
FOUNDATION.

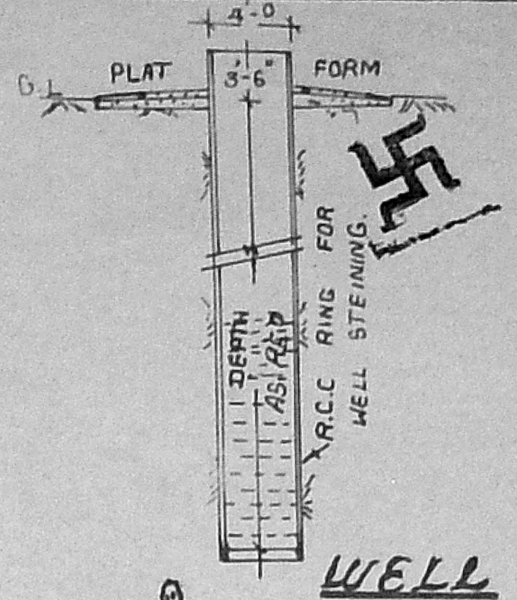
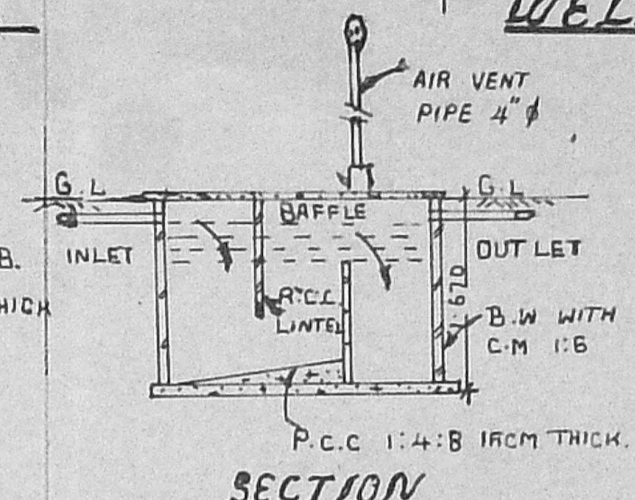

SECTION ON 'a-a'

FRONT ELEVATION FACING WEST.

Scouting Plan  
A2/3334/91

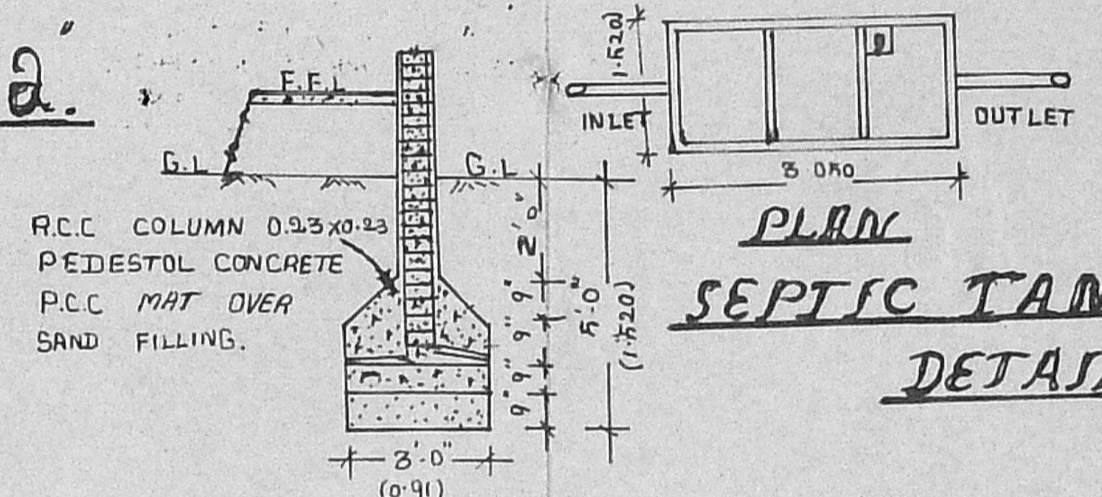

PLAN SEPTIC TANK DETAILS.

FOUNDATION DETAILS.

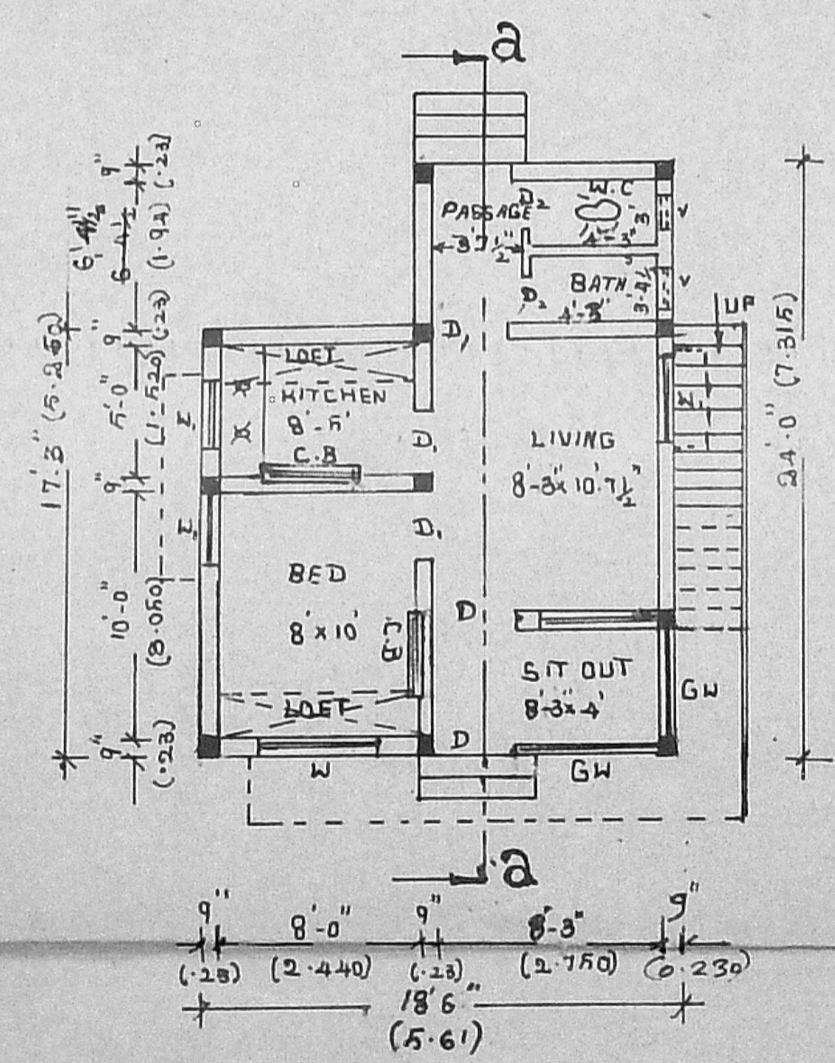

GROUND FLOOR PLAN

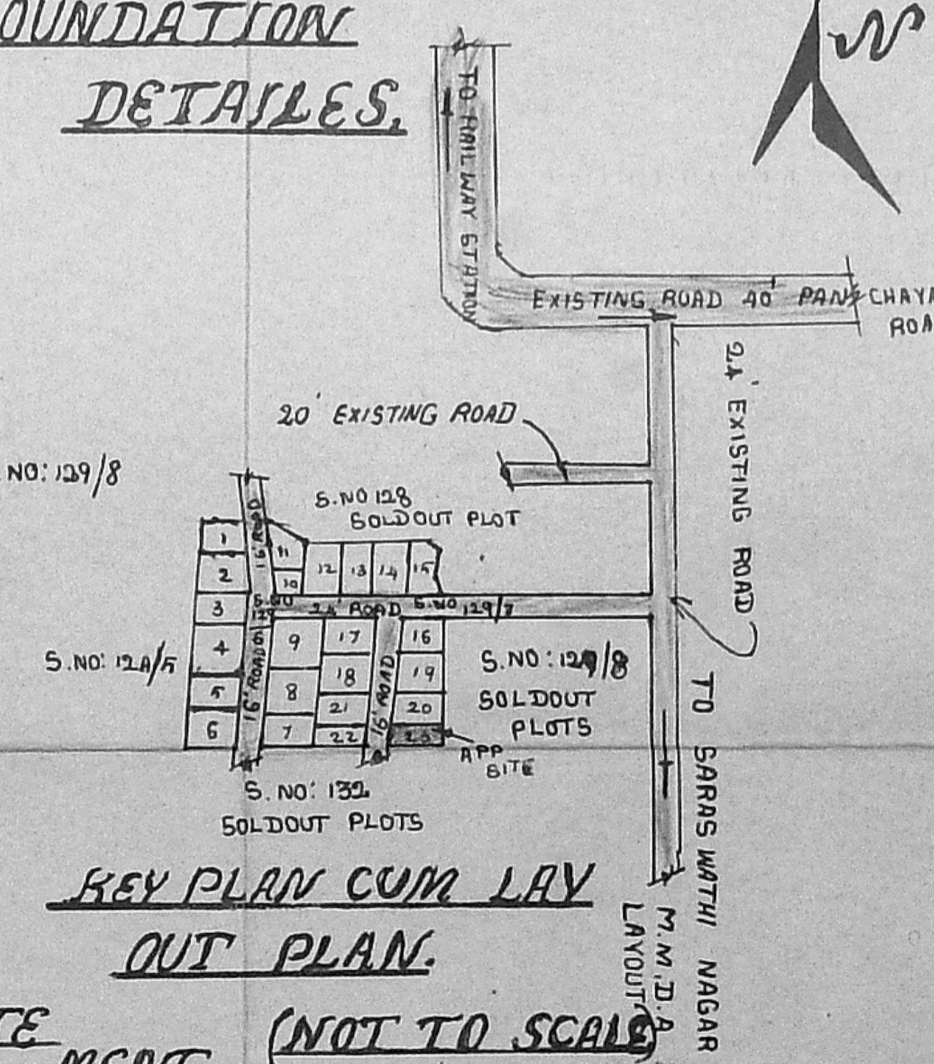
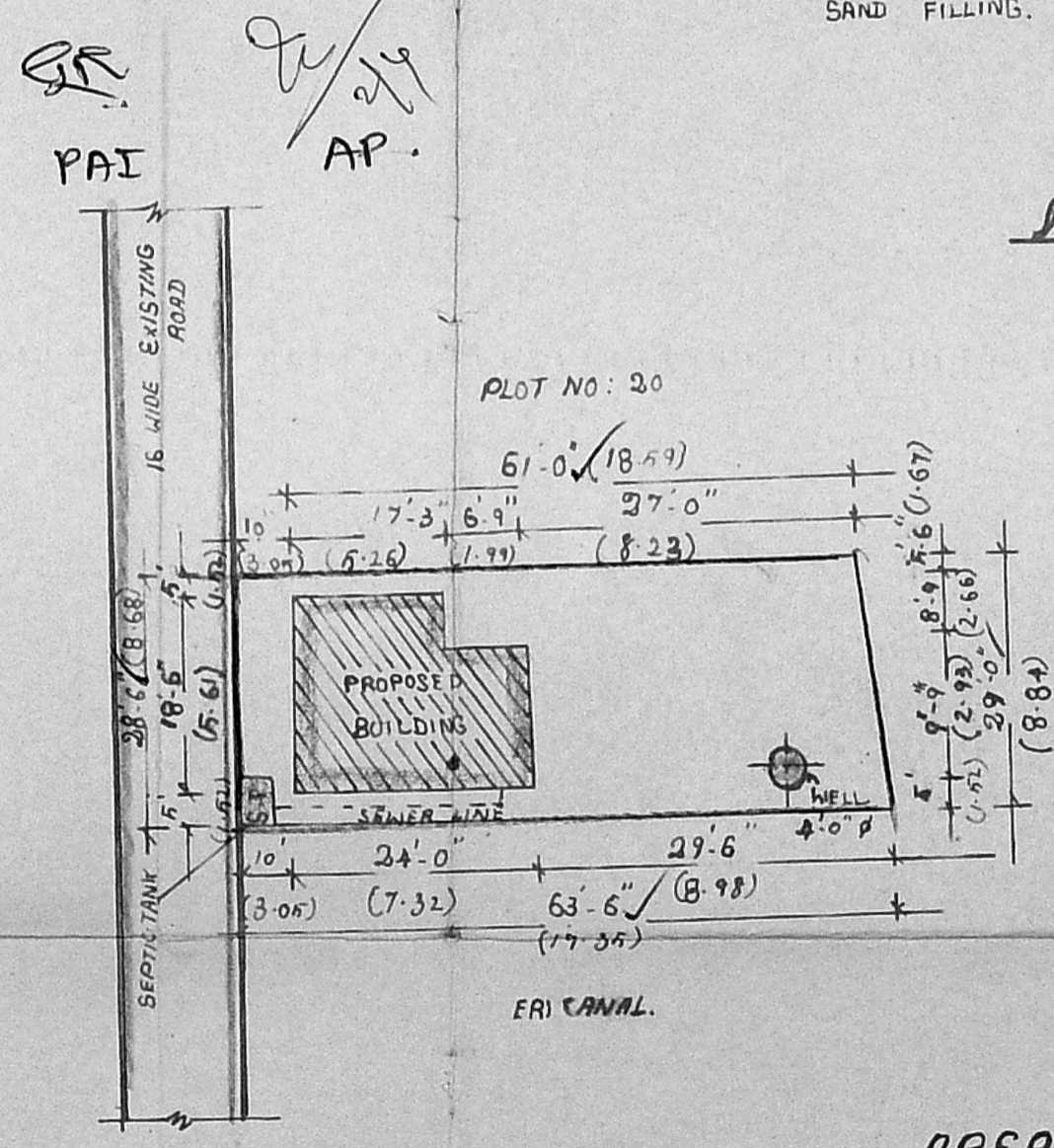

KEY PLAN CUM LAY OUT PLAN.

<u>BRIEF SPECIFICATION.</u>	
FOUNDATION (PILLAR)	R.C.C 1:2:4 FOOTINGS OVER P.C.C MAT & SAND FILLING.
COLUMN POST & GRADE BEAM.	R.C.C 1:2:4.
SUPER STRUCTURE	BRICK WORK WITH C.M 1:6.
ROOFING	R.C.C 1:2:4 ROOF SLAB 12CM THICK & WEATHERING COURSE WITH BRICK JELLY LIME ON TOP OF THE ROOF SLAB
PLASTERING	C.M 1:4 12MM THICK FOR WALLS.
FLOORING	P.C.C 1:4:8 10CM THICK & FINISHING WITH C.M 1:4 20MM THICK.
JOINERIES	1ST CLASS HARD WOOD.

<u>SCHEDULE OF JOINERIES.</u>	
D	COUNTRY WOOD PILLAMARUTHU DOOR 3'-3" x 7'-0" (1-00x2-10)
D <sub>1</sub>	COUNTRY WOOD PILLAMARUTHU DOOR 3'-0" x 6'-8" (9-0x-20)
D <sub>2</sub>	COUNTRY WOOD PILLAMARUTHU DOOR 2'-6" x 6'-8" (7-6x-20)
W	COUNTRY WOOD PILLAMARUTHU GLAZED WINDOW 5'-0" x 4'-6" (1-52x1-37)
W <sub>1</sub>	COUNTRY WOOD PILLAMARUTHU 3'-3" x 4'-6" (1-00x1-37)
V	VENTILATOR 2'-0" x 1'-6" (6-1x-49)
G.W	GRILL WORK C.B. CUP BOARD

<u>STATE MENT.</u>	
AREA OF SITE:	1789 Sqft (OR) 166.1984
AREA OF PROPOSED CONSTRUCTION:	403 Sqft (OR) 37.4m <sup>2</sup>
COVERAGE:	22.53%
F.S.I:	0.23
LEGENDS:	PROPOSALS SHOWN IN [Symbol] OWNER
	EXISTING SHOWN IN [Symbol]
	BOUNDARY OF SITE. [Symbol]

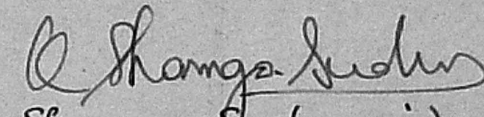
  
**K. Shanmuga Sundaram, D.C.R.E**  
 LICENCED SURVEYOR & CONSULTING ENGINEER  
 Thiruninravur, R. S-602 024.  
 LICENCED SURVEYOR